© Ch Schönfeldinger

Schneeglöckchen Mazurka
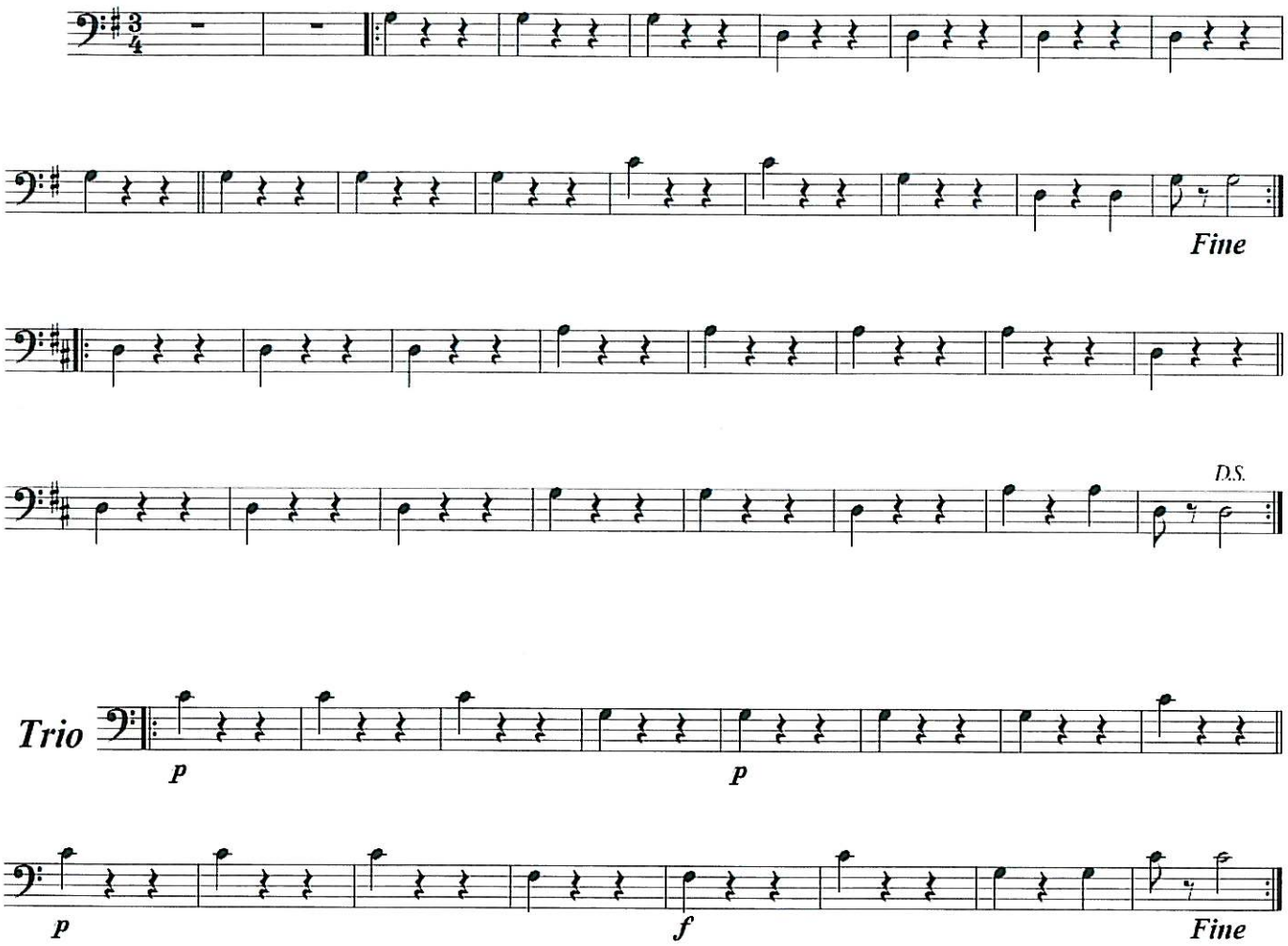
Karl Schönfeldinger, März 1970